

NAME OF CLAIMANT
#353 - Sheffey

Number of Acres: 5

Location: Neck Run. Entirely within the Park area.

Roads: Four miles via dirt road to Port Republic.

Soil: Slope type; sandy loam; fairly smooth; moderate slopes.

History of Tract and condition of timber:

All the merchantable saw timber has been removed from this tract. The remaining stand of small hardwoods have been practically all killed by a recent severe burn.

Improvements:

Acreage and value of types:

Types	Acreage		Value per acre	Total Value
-------	---------	--	----------------	-------------

Ridge:

Slope:	5	@	\$5.00	\$25.00
--------	---	---	--------	---------

Cove:

Grazing Land:

Fields Restocking:

Cultivated Land:

Orchard:

Minerals: 10.00

Value of Land: \$ 25.00

Value of Improvements: \$ 10.00

Value of Orchard: \$ 10.00

Value of Minerals: \$

Value of Fruit: \$

Value of Timber: \$

Value of Wood: \$ 10.00

Value per acre for tract: \$ 9.00

Incidental damages arising from the taking of this tract: \$ NONE.

Geo. H. Pen CLERK 59

115

County: Rockingham
District: Stonewall

353 Sheffey

Acreage Claimed:

Assessed
Deed
No field sheet, apparently not assessed.

Value Claimed:

Location: Neck Run. Entirely within the Park area.

Laps: None known

Roads: 4 miles via dirt road to Port Republic

Soil: Slope type. Sandy loam. Fairly smooth. Moderate slopes.

History: All the merchantable saw timber has been removed from this tract. The remaining stand of small hardwoods have been practically all killed by a recent severe burn.

Improvements: Old frame dwelling 24 x 24 ft. No roof. 1 story. Very poor condition, abandoned. Value for wood \$15.00

Value of land by types:

<u>Type</u>	<u>Acreage</u>	<u>Value per acre</u>	<u>Total value</u>
Slope	5	\$3.00	\$15.00

Total value of land \$15.00
 Total value of improvement 15.00
 Total value of tract 30.00
 Average per acre. 6.00

#353 - Survey

County: Rockingham
District: Stonewall

115

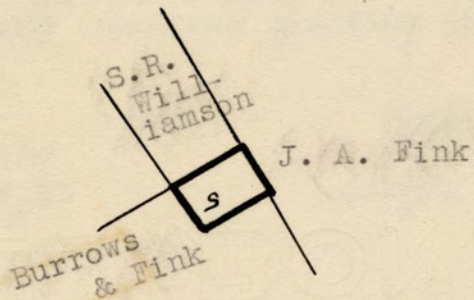
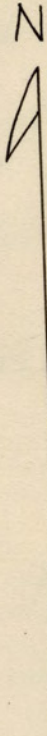

LEGEND
Slope
Scale - 1" = 20 chains