

## NAME OF CLAIMANT

#78 - Hensley, Edward  
 Number of Acres: 60

Location: Elk Run, three miles southeast of Elkton, and entirely within Park area.

Roads: Three miles country road, clay surface, to Elkton, nearest shipping point.

Soil: Sandy loam. Slope type. Thin steep soil covered with loose rock. This tract shows signs of having been burned badly in the past. No signs of recent burn.

History of Tract and condition of timber: No Merchantable saw timber.

Improvements: None.

## Acreage and value of types:

Types	Acreage	Value per acre	Total Value
-------	---------	----------------	-------------

Ridge:

Slope: ----	60	@ \$5.00	\$300.00
-------------	----	----------	----------

Cove:

Grazing Land:

Fields Restocking:

Cultivated Land:

Orchard:

Minerals:

Value of Land: \$ 300.00	100.00
--------------------------	--------

Value of Improvements: \$	\$400.00
---------------------------	----------

Value of Orchard: \$

Value of Minerals: \$

Value of Fruit: \$

Value of Timber: \$

Value of Wood: \$ 100.00

Value per acre for tract: \$ 6.07

Incidental damages arising from the taking of this tract: \$ None

*Geo. H. Bell* CLERK



County Rockingham  
District Stonewall

#78 - Hensley, Edward

Acreage Claimed: Assessed 60 A. Deed 66 A. 67 P.  
Value claimed: " \$60.00 " Date unknown, considera-  
tion unknown.  
Location: Elk run, three miles southeast of  
Elkton, and entirely within park area.  
Incumbrances, counter claims or laps: None.  
Soil: Sandy loam. Slope type. Thin steep soil covered with loose  
rock. This tract shows signs of having been burned badly  
in the past. No signs of any recent burn.  
Roads: Three miles country road, clay surface, to Elkton, nearest  
shipping point.  
History of tract and condition of timber: No merchantable saw-timber. About  
two cords of fuel-wood per acre valued at \$1.00 per  
cord. - - - - - \$104.00  
Improvements: None.

xAcreage and value of land by types:

Type	Acreage	Value per A.	Total Value
Slope	52	\$4.00	\$208.00
Total value of land - - -			\$208.00
Total value of timber - -			\$104.00
Total value of tract - -			\$312.00
Average value per acre -		\$6.00	

xNote: Survey would not close and had to be adjusted - 6 A. sold to  
Kittie Hensley.



#78 - Hensley, Edward

County: Rockingham  
District: Stonewall

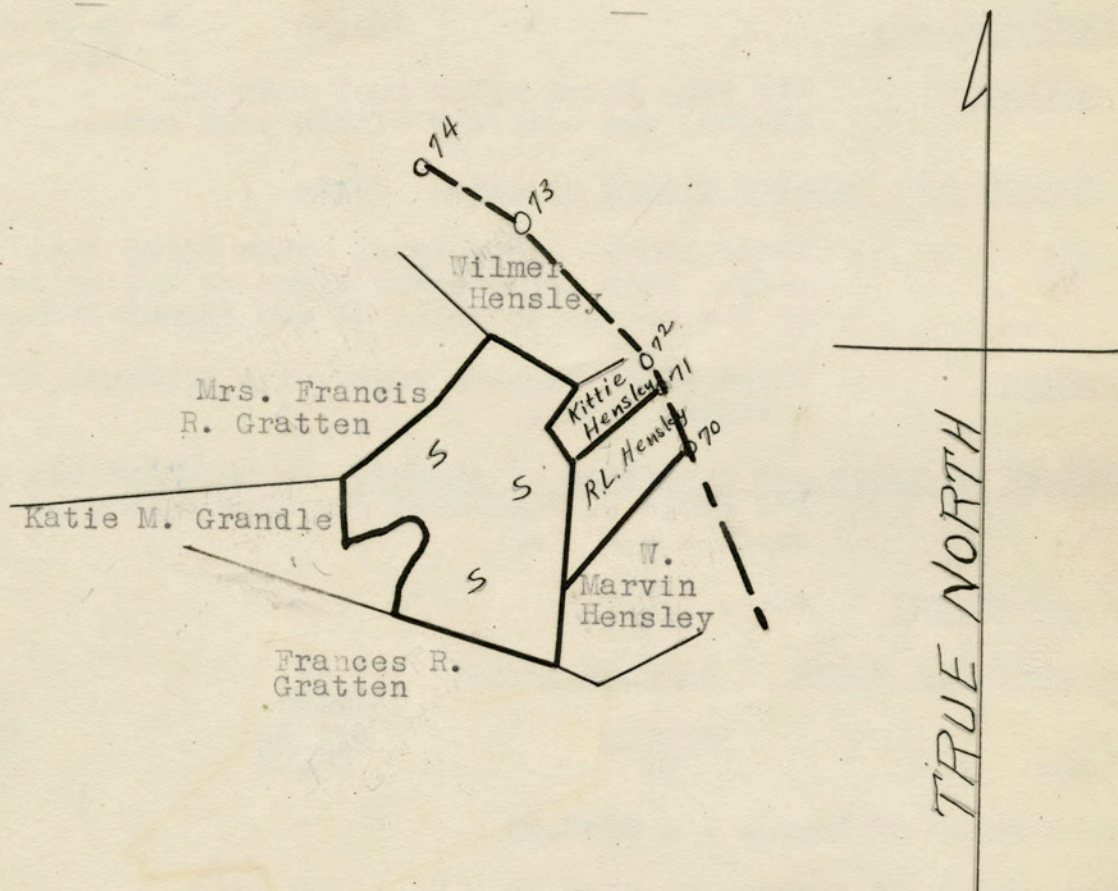

LEGEND

Slope

Scale - 1" = 20 chains