

Appahannock County

Hawthorne District

NAME OF ~~CLAIMANT~~ -- OWNER

#234 - Jenkins, E.H.

Number of Acres: Two

Location: Near positions 519 and 520 of the Park Boundary

Roads: Two miles of graded county road to F.T.Valley Road; thence 19 miles to Luray, nearest shipping point.

Soil: Sandy clay of good depth and fertility. Moderately rocky. Steep slope- southeast exposure.

History of Tract and condition of timber: Timber removed several years ago. Now growing up to chestnut oak and red oak.

Improvements: None.

Acreage and value of types:

Types	Acreage	Value per acre	Total Value
Slope:	2	@ \$3.00	\$6.00

Cove:

Grazing Land:

Cultivated Land:

Orchard:

Minerals:

Value of Land: \$ 6.00

Value of Improvements: \$

Value of Orchard: \$

Value of Minerals: \$

Value of Timber: \$

Value of Wood: \$

Value per acre for tract: \$ 3.00

Incidental damages arising from the taking of this tract: \$ NONE

J. N. Pen

CLERK

#234 - Jenkins, E. H.

Acreage Claimed: Assessed: Deed:
Value Claimed: " *\$8.00 per A.
Location: Near positions #519 and #520 of the Park Boundary.
Roads: Two miles of graded county road to F.T. Valley Road;
thence 19 miles to Luray, nearest shipping point.
Incumbrances, counter claims or laps: None known.
Soil: Sandy clay of good depth and fertility. Moderately
rocky. Steep slope-- southeast exposure.
History of tract and condition of timber: Timber removed several years
ago. Now growing up to chestnut oak and red oak.
Improvements: None.

Value of land by types:

<u>Type:</u>	<u>Acreage:</u>	<u>Value Per A.</u>	<u>Total Value</u>
Slope	2	\$3.00	\$6.00

Total value of land-- \$6.00
Total value of tract-- \$6.00
Average value per acre-- \$3.00

*Included in assessment of larger tract most of which lies outside
Park.

County: Rappahannock
District: Hawthorne

#234 - Jenkins, E.H.

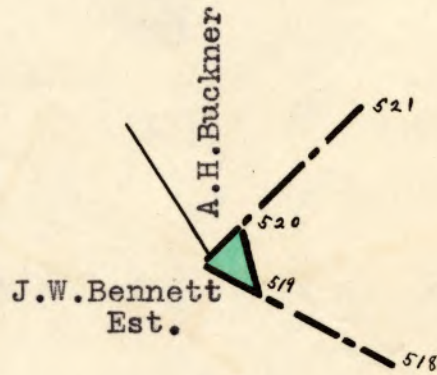

LEGEND:

Cove	Orchard
Slope 	Grazing Land
Ridge	Tillable Land
Scale - 1" = 20 chains	